

Projection of Need for Pathogenetic Testing for Mitochondrial Dysfunction in Autistic Spectrum Disorder (ASD) Children of India

*Rashmi Chowdhary¹, Roji Khan², Girish Bhatt³, Yash Malik⁴, Rajesh Malik⁵, Sudhir Kumar Goel⁶

¹Assistant Professor Biochemistry AIIMS Bhopal, India.

²Junior Research Fellow, Department of Biochemistry, AIIMS Bhopal, India.

³Assistant Professor, Department of Pediatrics, AIIMS Bhopal, India.

⁴MBBS Student, AIIMS Bhopal, India.

⁵Professor, Head, Department of Radiodiagnosis, AIIMS Bhopal, India.

⁶Professor, Head, Department of Biochemistry, AIIMS Bhopal, India.

Abstract:

Background

Autistic Spectrum Disorder (ASD) is a neurodevelopmental disorder. There is a large quantity of evidence which point towards a positive correlation between Autism and Mitochondrial disorders (MD). In addition to that, several published reports, indicate that people with neurological disorders exhibit pathological signs of mitochondrial disorders and vice versa. Screening for underlying MD is essential in ASD as the children (clinically) appear and behave the same way in the both instances; however, their management is very different.

Materials and Methods

The current study examined biochemical, neuroimaging and genotyping technique in ASD patients to see which technique would be easier to interpret and indicate underlying MD. The analysis of the screening was based on several objectives like clinical, histological, biochemical, molecular, neuroimaging and enzymatic findings.

Results

We found out that pathogenetic analysis based on clinical and genotyping gives spontaneous results to analyse the possibility of MD in ASD patients.

Conclusion

It does not necessarily require blood samples from ASD patients to accomplish this type of analysis.

Key Words: Autistic Spectrum Disorder, Children, Mitochondrial DNA.

*Please cite this article as: Chowdhary R, Khan R, Bhatt G, Malik Y, Malik R, Kumar Goel S. Projection of Need for Pathogen Testing for Mitochondrial Dysfunction in Autistic Spectrum Disorder (ASD) Children of India. Int J Pediatr 2016; 4(6): 1877-83.

***Corresponding Author:**

Rashmi Chowdhary, PhD, Department of Biochemistry, All India Institute of Medical Sciences (AIIMS), Bhopal, India.

Email: rashmi.biochemistry@aiimsbhopal.edu.in

Received date Feb 11, 2016 ; Accepted date: Mar 22, 2016

1- INTRODUCTION

ASD encompasses neurodevelopmental disorders that are defined by behavioural observations, in particular dysfunctions in social interaction and communication skills, as well as repetitive behaviours (1). Many children with ASD have associated underlying medical comorbidities, like epilepsy, sleep disruptions, mitochondrial dysfunction (MD) and gastrointestinal (GI) abnormalities (2). Few studies have hypothesized that individuals with ASD may have an abnormality in carbohydrate metabolism should be tested for disorder of impaired Mitochondrial function (3). Many studies has provided evidence (19-43%) that individuals with ASD have concomitant MD and proposed a "Mitochondrial autism subgroup" (4). There are no reports of any tests to be done to find any association of these two disorders from central India (5). Many explorations have been done to uncover the mitochondrial problems and relationship to Autism and suggested that these children clinically look and act same in both, but their management would be very different if diagnosed (6).

Screening for MD is based on several objectives clinical, histological, biochemical, molecular, neuroimaging and enzymatic findings. Usually biochemical tests require blood sample or sedative for Magnetic resonance spectroscopy (MRS) (7). The major cause of MD is mutations in mitochondrial DNA (mtDNA). The presence of mtDNA mutations in ASD children may indicate an etiological role of MD in autistic patients. Previously done research on study 810 patients with ASD identified two individual (2.2%) with same mutation (8). Mousavizadeh et al. has showed a significant relationship between the point mutation of the mtDNA and the risk of autism (6).

In the current study, we examined three widely used biochemical, neuroimaging and genotyping techniques to see which

technique would be easy to interpret/or indicate towards underlying MD in ASD patients.

2- MATERIALS AND METHODS

2-1. Patient selection

Ten Autistic patients registered at AIIMS paediatrics department, Bhopal, India, where contacted. Bhopal is the capital city of Madhya Pradesh and is located in the central part of the Indian Subcontinent. Institute Human Ethical Committee (IHEC) AIIMS Bhopal, has reviewed and approved the research study.

2-2. Biochemical parameters

1mL blood sample was taken. Serum Lactate, Pyruvate, Creatine kinase (CK), Aspartate transaminases (AST), Alanine transaminases (ALT), Amylase, Glucose (9) on automatic auto-analysers at the department of Biochemistry, AIIMS Bhopal- India.

2-3. Neuro Imaging

Three parameters were taken into consideration for the MR spectroscopy which is N-Acetylaspartic acid, or N-acetylaspartate (NAA), Choline and creatinine (10).

2-4. Genotyping of mtDNA

2-4-1. mt DNA isolation from cheek cells (11)

DNA from cheek cells is considered as ideal for mtDNA isolation and Single nucleotide polymorphisms (SNPs) by Polymerase chain reaction (PCR) for conducting MD (10). 5 µl of each primer.

- 5-TTA ACTCC ACCATTAG-. CACC-3
- 5'-GAG. GATGGTGGTCAAGGGAC-3

3- RESULTS

3-1. Biochemical testing:

Results of the biochemical tests are shown in (Tables.1- 3).

3-1-1. MR spectroscopy results and their interpretation

Proton MR spectroscopy was done and chemical metabolites were recorded at 4 specific areas: the right and the left amygdala, Anterior Cingulate Cortex and Posterior Cingulate Cortex. The level of NAA was elevated in sample ID *humtDNAKA002* on both sides of the amygdala while the other 2 remained the same (Fig 4 &5). NAA is an amino acid synthesized in the mitochondria of neurons and is a marker for neuronal integrity. It correlates with cognitive function. Dorsal anterior cingulate cortex (dACC) is a part of a functional network and has a role in reward based decision making. It is involved in both monitoring and control. Posterior cingulate cortex (PCC) is a part

of the default mode network and helps in self-reflection and autobiographic memory.

3-1-2. mtDNA sequencing results

mtDNA isolated from dispersed cheek cells to perform genotyping by Polymerase chain reaction (PCR) to get 320bp product (**Figure.1**). Partial sequencing data was analysed. Sample ID *humtDNAKA002* for their nucleotide amino acid showed two point mutations in D-loop of mtDNA at 16068 G>A and 16623 T>C and translated amino acid show change of Aspartic acid to Glycine and Phenylalanine to Leucine (**Figures.2, 3**). SNPs were not seen two other mtDNA isolated from ASD patient.

Table 1: Patient ID number humtDNA001

| Investigation | | Result | Unit | Reference Range* |
|---------------------|----------------------|--------|-------|--------------------------------|
| Plasma glucose | Random | 91.0 | mg/dl | |
| | ALT | 17.0 | U/L | 12-38 |
| Liver function test | AST | 34.0 | U/L | 42-362 (male); 51-332(female) |
| | Creatine Kinase (CK) | 312.0 | U/L | 51-294 (male) ; 39-239(female) |
| Serum Amylase | | 81.0 | U/L | 28-96 |
| Serum Lactate | | 16.7 | mg/dl | 4.5-19.8 |

*Children (5-15 years).

Table 2: Patient ID number humtDNAKA002

| Investigation | | Result | Unit | Reference Range* |
|---------------------|----------------------|--------|-------|--------------------------------|
| Plasma glucose | Random | 91.0 | mg/dl | |
| | ALT | 20.0 | U/L | 12-38 |
| Liver function test | AST | 35.0 | U/L | 42-362 (male); 51-32(female) |
| | Creatine Kinase (CK) | 63.0 | U/L | 51-294 (male) ;39-239(female)) |
| Serum Amylase | | 91.0 | U/L | 28-96 |
| Serum Lactate | | 21.2 | mg/dl | 4.5-19.8 |

*Children (5-15 years).

Table 3: Patient ID Number humtDNA003

| Investigation | | Result | Unit | Reference Range* |
|---------------------|----------------------|--------|-------|--------------------------------|
| Plasma glucose | Random | 102.0 | mg/dl | |
| | ALT | 78.0 | U/L | 12-38 |
| Liver function test | AST | 40.0 | U/L | 42-362 (male); 51-32(female) |
| | Creatine Kinase (CK) | 58.0 | U/L | 51-294 (male) ;39-239(female)) |
| Serum Amylase | | 131.0 | U/L | 28-96 |
| Serum Lactate | | 16.6 | mg/dl | 4.5-19.8 |

* Children (5-15 years).

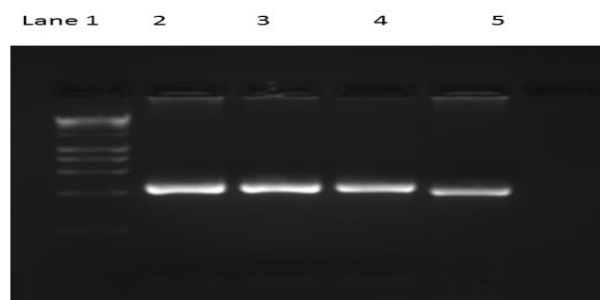

Fig.1: Gel Photo showing amplified MtDNA isolated from blood sample and cheek cells. Photo:- Gel Lane 1 Molecular weight marker (1kb) lane 2, 3, 4 &5 MtDNA isolated from ASD patients from cheek cells (320bp).

Nucleotide blast (NCBI analysis) (Query is Accession no. KU534601 with Ref no ID: gb|KC990651.1)

```

Query 9      ACTATTCTCTGTTCTTTCATGGGGAAGCAGATTGGGTACCACCCAAGTATTGCTCACC 68
Sbjct 16014   ACTATTCTCTGTTCTTTCATGGGGAAGCAGATTGGGTACCACCCAAGTATTGCTCACC 16073
Query 69     CATCAACAACCGCTATGTATTTGTTACATTAAGTACAGCCACCATGAATATTGCACGGTA 128
Sbjct 16074   CATCAACAACCGCTATGTATTTGTTACATTAAGTACAGCCACCATGAATATTGCACGGTA 16133
Query 129    CCATAAATACTTGTACACCTGAGTACATAAAAACCCAATCCACATCAAACCCCTCCC 188
Sbjct 16134   CCATAAATACTTGTACACCTGAGTACATAAAAACCCAATCCACATCAAACCCCTCCC 16193
Query 189    CATGCTTACAAGCAAGTACAGCAATCAACC TCAACTATCACACATCAACTGCAACTCCA 248
Sbjct 16194   CATGCTTACAAGCAAGTACAGCAATCAACC TCAACTATCACACATCAACTGCAACTCCA 16253
Query 249    AAGCCACCCCTCACCCACTAGGATACCAACAAACCTACCCATCCTTAACAGTACATAGTA 308
Sbjct 16254   AAGCCACCCCTCACCCACTAGGATACCAACAAACCTACCCATCCTTAACAGTACATAGTA 16313
Query 309    CATAAAGCCATTTACCCTACATAGCACATTACAGTCAAATCCCTTCTCGTCCCATGGAT 368
Sbjct 16314   CATAAAGCCATTTACCCTACATAGCACATTACAGTCAAATCCCTTCTCGTCCCATGGAT 16373
Query 369    GACCCCCCTCA 379
Sbjct 16374   GACCCCCCTCA 16384
    
```

Fig.2: SNP were identified in D-loop at 16068 G>A and 16623 T>C. Nucleotide blast (NCBI analysis) (Query is *ID humtDNAKA002* (Genbank Accession no. KU534601) with Ref no ID: gb|KC990651.1 is subject).

Photo no. 9: Amino acid /protein analysis (NCBI Blastx analysis Sequence ID: gb|KP961916.1|)

```

Query      LFSVLSWGSRFGYHPSICGPIINRNVFVRTLLPATMNIARYHKYLTTCST*KPNPHQNPLP
Sbjct      LFSVLSWGSRFGYHPSI SPINNRYVVRTLLPATMNIARYHKYLTTCST*KPNPHQNPLP
Query      MLTSKYSNPSTITHQLQLQSHSPSPTRIPTNLPINST*YIKPFTVHSTLQSNPFSSPWM
Sbjct      MLTSKYSNPSTITHQLQLQSHSPSPTRIPTNLPINST*YIKPFTVHSTLQSNPFSSPWM
Query      TPL
Sbjct      TPL
Query      TPL
Sbjct      TPL
    
```

Fig.3: Translated Amino acid /protein analysis (NCBI Blastx) showing amino acid change of Aspartic acid to glycine and phenylalanine to leucine (Query is *ID humtDNAKA002* (Genbank Accession no. KU534601) with Ref no ID: gb|KC990651.1 is subject).

4- DISCUSSION

In the present study we could see the biochemical tests performed indicated abnormal values of tests for lactate, CK, ALT, AST, serum amylase and random glucose (**Tables. 1-3**). Previous research study reported, different plasma lactate and/or pyruvate may be seen in a range of conditions other than primary MD, including spurious elevations due to poor collection or handling techniques, physiological elevation due to wide range of systemic disease or nutritional deficiency (12). This limits the value of this laboratory test in absence of other investigations (**Tables, 1-3**).

MRS of Patient ID *humtDNAKA002*, revealed increased concentration of NAA with normal lactate levels (**Table.4, and Figures. 4, 5**), whereas other two patients were showing normal NAA levels. Previous research reports has indicated that the elevated, decreased or absence of lactate (13), decreased NAA is not very

specific for MD or even metabolic disease, because in other disorders there is possibility of altered NAA or lactate signal (14).

Similarly compound choline signal changes and there interpretations have not been well reported for patients with MD (15). An interpretation of biochemical and MRS is dependent on many other technical factors.

By genotyping in patient ID *humtDNAKA002* mtDNA (Genbank accession no.KU534601, two mutations at 16068 G>A and 16623 T>C (**Figures. 2, 3**) identified. Similarly many studies have also indicated presence of point mutations in mtDNA analysis of ASD patients indicating towards MD. Study reports has also indicated towards significant mutations with the ASD risk were reported are 16126 T> C (P=0.01), 14569 G>A (P=0.02) and 1811A>G (P=0.04). The mutation 16126T>C was in the mtDNA control regional (6).

Table 4: MRS results of all four parameters

| Areas | Metabolite | PPM | Value |
|--|------------|-----|-------|
| Right amygdala | | | |
| | NAA | 2 | 612 |
| | CR | 3 | 495 |
| | CHOLINE | 3.5 | 396 |
| Left amygdala | | | |
| | NAA | 2 | 288 |
| | CR | 3 | 341 |
| | CHOLINE | 3.5 | 396 |
| ACC(Anterior Cingulate Cortex) | | | |
| | NAA | 2 | 44 |
| | CR | 3 | 37 |
| | CHOLINE | 3.5 | 33 |
| PCC(Posterior Cingulate Cortex) | | | |
| | NAA | 2 | 1944 |
| | CR | 3 | 825 |
| | CHOLINE | 3.5 | 891 |

PPM: Part per million; NAA: N-acetyl L- aspartate; CR: total Creatine; ACC: Anterior cingulate cortex; PCC: Posterior cingulate cortex.

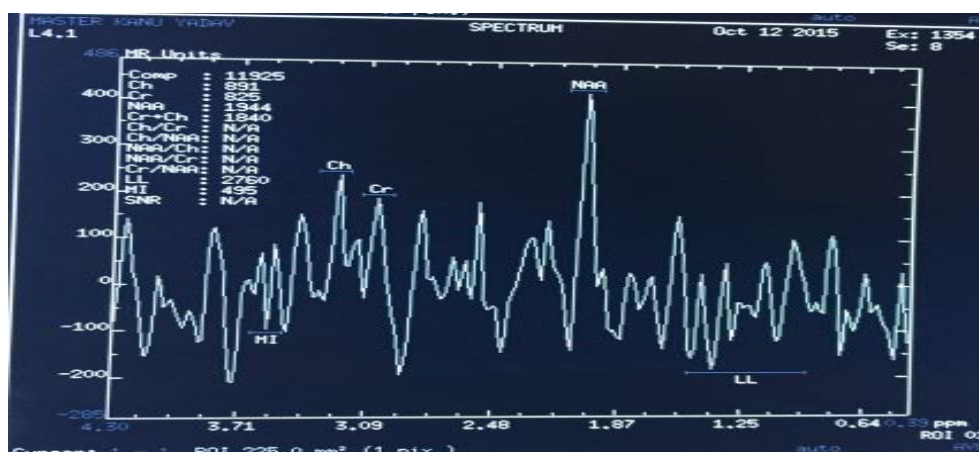

Fig.4: MRS spectrum image showing levels of the various metabolites at the ACC.

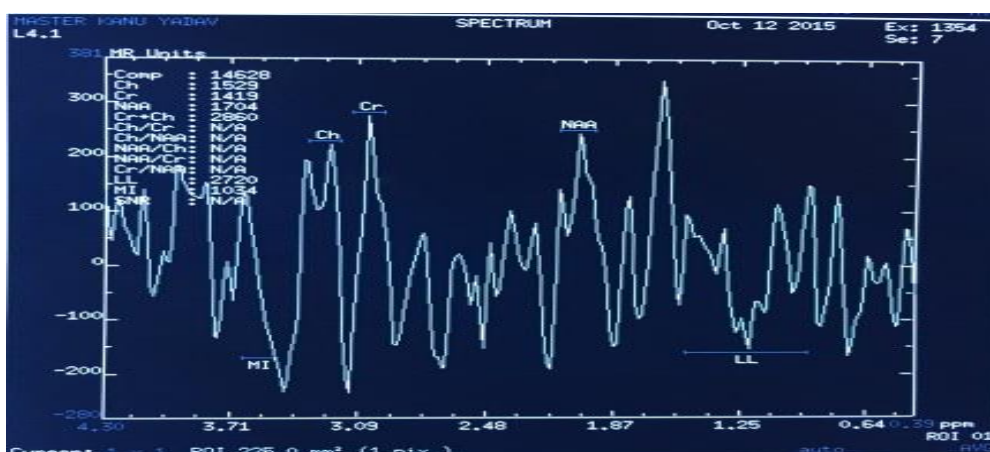

Fig.5: MRS Spectrum image showing the 4 parameters tested at the PCC.

5- CONCLUSION

Conducted pathogenetic testing has its own limitations and strengths. Since it is easy to perform, does not necessarily require blood sample or use of any sedative or anesthesia, it can be used as first diagnostic tool to review MD in ASD patients. The results of pathogenetic tests would provide basis of ASD screening of "Mitochondrial autism subgroup" in ASD patients in India for their better treatment and management rather than keeping them undiagnosed for MD.

6- CONFLICT OF INTEREST: None.

7- ACKNOWLEDGMENTS

The authors thank department Biochemistry, Paediatrics & Radiodiagnosis AIIMS Bhopal (India) for conducting this research study. This work has been an extension of ICMR-STs student fellowship project.

8- REFERENCES

1. Williams, C, Wright, B, Callaghan, G and Coughlan, B. Do children with autism learn to read more readily by computer assisted instruction or traditional book methods? A pilot study. Autism 2002; 6:71-91.
2. Cury D. Medical treatment of autism spectrum disorders. Curr Opin Neurol 2010; 23: 131-36.

3. Lombard J. Autism: a mitochondrial disorder? *Med Hypotheses* 1998; 50: 497-500.
4. Poling JS, Frye RE, et al. 2006. Developmental regression and mitochondrial dysfunction in a child with autism. *J Child Neurol*; 21: 170–72.
5. Pratap Sharan. Need for Epidemiological Work on Autism in India. *J Indian Assoc. Child Adolesc. Ment. Health* 2006; 2(3): 70-71.
6. Mousavizadeh K, Askari M, Nikpoor AR, Mazidi M, Jadid Tavvaf M, et al. et al. 2013. Association of mtDNA Mutation with Autism in Iranian patients. *Int J Pediatr* 2013; 1(1):39-43.
7. Bernier FP, Boneh A, Dennett X, Chow CW, Cleary MA, Thorburn DR. Diagnostic criteria for respiratory chain disorders in adults and children. *Neurology* 2002; 59: 1406-11.
8. Serajee FJ, Zhang H, Huq A. Prevalence of common mitochondrial point mutations in autism. *Neuropediatrics* 2006; 37(suppl-1): S127.
9. Zeviani M, Bertagnolio B, Uziel G. 1996. Neurological presentations of mitochondrial diseases. *J Inher Metab Dis* 1996; 19: 504–20.
10. Weissman JR, Kelley RI, Bauman ML, Cohen BH, Murray KF, Mitchell RL, et al. Mitochondrial disease in autism spectrum disorder patients: a cohort analysis. *PLoS ONE* 2008. Available at: <http://journals.plos.org/plosone/article?id=10.1371/journal.pone.0003815>.
11. Ahmad S, Ghosh A, Nair DL, Seshadri M. Simultaneous extraction of nuclear and mitochondrial DNA from human blood. *Genes Genet Syst* 2007; 82(5):429-32.
12. Haas RH, Parikh S, Falk MJ, Saneto RP, Wolf NI, Darin N, et al. The in-depth evaluation of suspected mitochondrial disease. *Mol Genet Metab* 2008; 94: 16–37.
13. Kingsley PB, Shah TC, Woldenberg R. Identification of diffuse and focal brain lesions by clinical magnetic resonance spectroscopy. *NMR Biomed* 2006; 19(4):435–62.
14. Martin E, Capone A, Schneider J, Hennig J, Thiel T. Absence of N-acetylaspartate in the human brain: impact on neurospectroscopy? *Ann Neurol* 2001; 49(4):518–21.
15. Tan J, Bluml S, Hoang T, Dubowitz D, Mevenkamp G, Ross B. Lack of effect of oral choline supplement on the concentrations of choline metabolites in human brain. *Magn Reson Med* 1998; 39(6):1005–10.